

DEKALB COUNTY FAIR

FAIRGROUNDS - ALEXANDRIA, TENNESSEE

CONTACT PERSON: DAVID CROOK (615) 529-1000 OR (615) 529-2279
PLACE: GRANDSTAND

COMMERICAL HEIFER SHOW OPEN BEEF SHOW

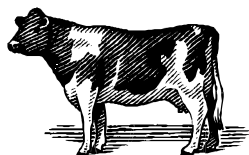

ENTRY FEE: \$7.00

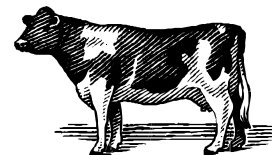

PREMIUMS 1ST - \$20.00 2ND - \$15.00 3RD - \$10.00

MONDAY JULY 19, 2010 6:00 P.M.

SPECIAL RULES:

1. OPEN TO ANYONE WITH REGISTERED BEEF CATTLE, IF CLASS IS OFFERED.
2. BEDDINGS IS TO BE FURNISHED BY EXHIBITOR.
3. CATTLE ARE TO BE ON THE GROUNDS BY 5:00 P.M. THE DAY OF THE SHOW.
4. SHOW BEGINS AT 6:00 P.M., JULY 19, 2010.
5. CATTLE WILL BE RELEASED BY 9:00 P.M. MONDAY NIGHT
6. ALL CATTLE ARE TO HAVE HEALTH PAPERS AND WILL BE CHECKED WITH REGISTRATION.
(IF REQUIRED BY STATE VET)
7. FAIR OR OFFICIALS OF THE FAIR ARE NOT RESPONSIBLE FOR ACCIDENTS, LOSS OR THEFT
8. ANIMALS BORN AFTER 3-31-10 ARE INELIGIBLE TO SHOW.

CLASSES

LOT 1	JR.SHOWMANSHIP	8TH GRADE OR UNDER	LOT 12	COMMERICAL HEIFERS	
LOT 2	SR.SHOWMANSHIP	H.S & COLLEGE	LOT 13	JR. HEIFER CALF	2010
LOT 3	JR. BULL CALF	2010	LOT 14	WINTER HEIFER CALF	11/1/09 - 12/31/09
LOT 4	WINTER BULL CALF	11/1/09 - 12/31/09	LOT 15	SR. HEIFER CALF	9/1/09 - 10/31/09
LOT 5	SR. BULL CALF	9/1/09 - 10/31/09	LOT 16	LATE SUMMER YEARLING	7/1/09 - 8/31/09
LOT 6	SUMMER YEARLING BULL	5/1/09 - 9/30/09	LOT 17	EARLY SUMMER YEARLING	5/1/09 - 6/30/09
LOT 7	JR. YEARLING BULL	1/1/09 - 4/30/09	LOT 18	SPRING YEARLING HEIFER	3/1/09 - 4/30/09
LOT 8	SR. YEARLING BULL	9/1/08 - 12/31/08	LOT 19	JR. YEARLING HEIFER	1/1/09 - 2/28/09
LOT 9	TWO YEAR OLD BULL	1/1/08 - 8/31/08	LOT 20	SR. YEARLING	9/1/08 - 12/31/08
LOT 10	CHAMPION BULL	TROPHY - \$25	LOT 21	CHAMPION FEMALE	TROPHY - \$25
LOT 11	RESERVE CHAMPION BULL	TROPHY - \$15	LOT 22	RESERVE CHAMPION FEMALE	TROPHY - \$15